

EXISTING

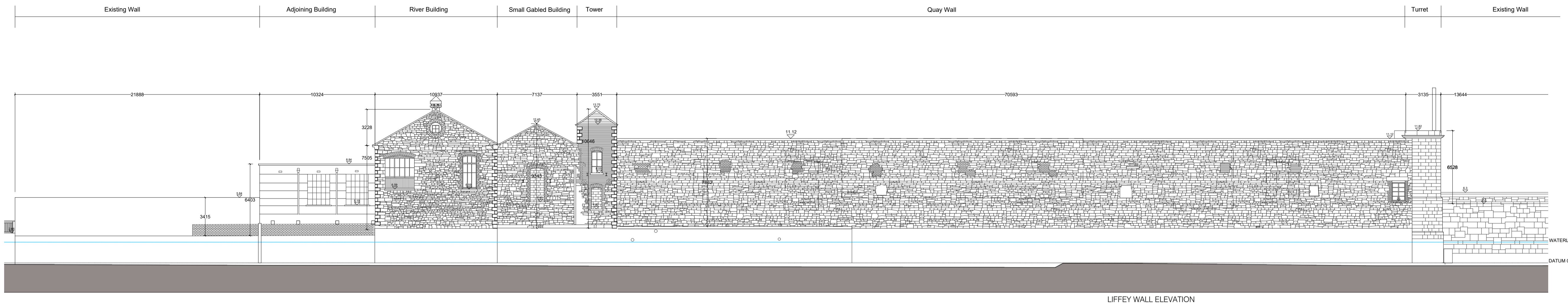

Existing Quay Wall
1:200

PROPOSED

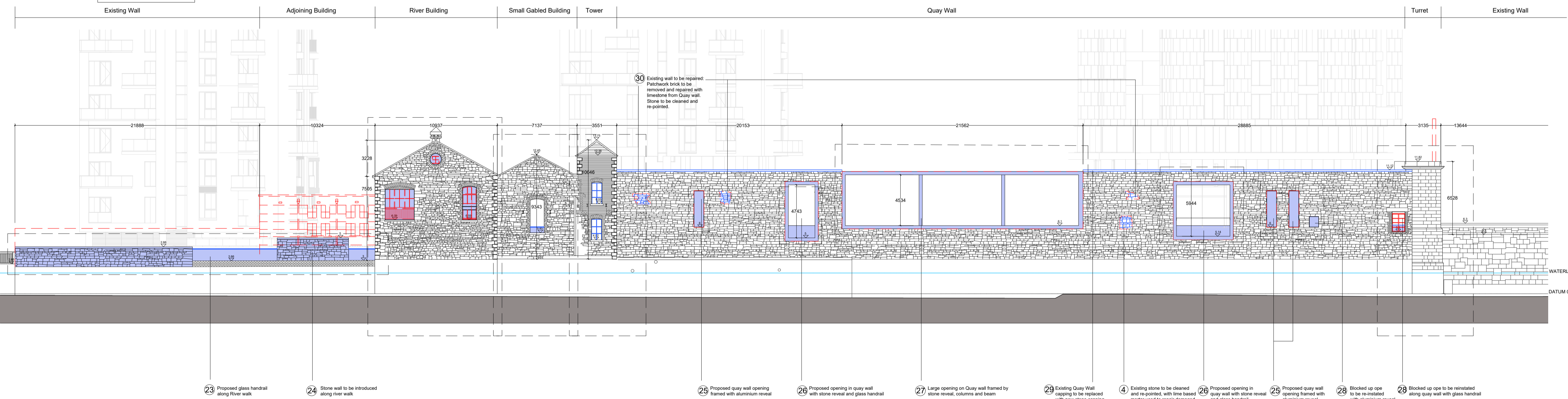

Proposed Quay Wall
1:200

Notes:
DO NOT SCALE FROM THIS DRAWING. USE FIGURED DIMENSIONS IN ALL CASES. VERIFY DIMENSIONS ON SITE AND REPORT ANY DISCREPANCIES TO THE ARCHITECTS IMMEDIATELY. THIS DRAWING IS TO BE READ IN CONJUNCTION WITH THE ARCHITECT'S SPECIFICATION. © THIS DRAWING IS COPYRIGHTED AND MAY ONLY BE REPRODUCED WITH THE ARCHITECTS' PERMISSION.

OSI License Number - AR 052219
Projection / Spatial Reference:
Projection: REINETS_ Irish Transverse_Mercator
Centre Point Coordinates:
X: Y: 71267.365; 74431.344
Reference Index:
Map Series / Map Sheets
1:1,000 / 5283-02
1:1,000 / 5283-08
1:1,000 / 5283-07
1:1,000 / 5283-03
Vertical Datum:
Mean Head

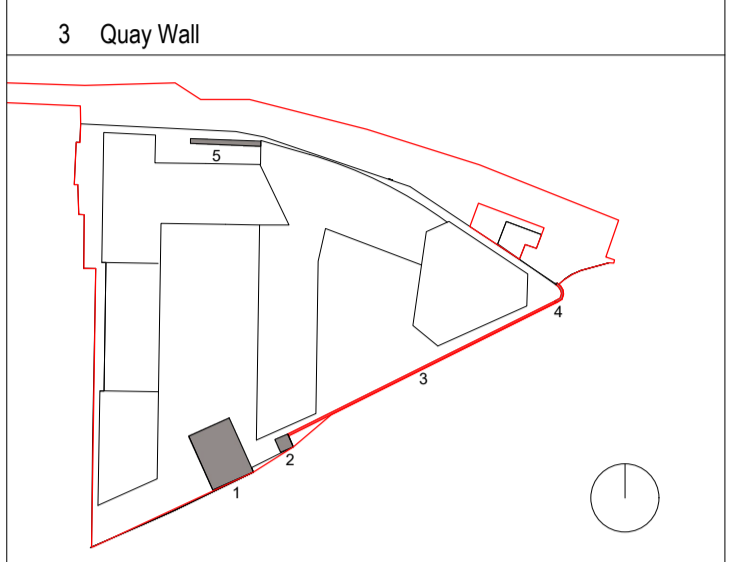

PLANNING LEGEND

SYMBOL	DESCRIPTION
[Red line]	SITE BOUNDARY LINE
[Grey fill]	EXISTING STRUCTURES
[Blue hatched fill]	PROPOSED STRUCTURES
[Red dashed line]	PROPOSED DEMOLITION
[Blue fill]	PROPOSED WORKS
[Blue outline]	PROPOSED OUTLINE
[Crosshair symbol]	EXISTING FLOOR LEVEL
[Circle with crosshair symbol]	PROPOSED FLOOR LEVEL

All works to retained structures shall be carried out to comply with conservation best practice. Due regard shall be had to the Architectural Heritage Protection Guidelines and to the Advice Series prepared by the Architectural Heritage Advisory unit of the Department of Culture Heritage and the Gaeltacht.

The overhual, repair and reinstatement of any historic joinery or plasterwork to be retained shall be carried out by Specialised Contractors with appropriate experience in carrying out such works in important historic buildings, structures and contexts.

It is the intention of all overhual, repair and reinstatement works to retain historic fabric where practicable, carrying out repair and refurbishment wherever possible and replacement only where absolutely necessary.

P02 27/01/20 EOB Planning
P01 14/06/19 EOB Pre-Planning ABP issue

Rev	Date	DRN	Description

Reddy Architecture + Urbanism
Dartly Mills,
Dartly Road
Dublin 6, D06 Y0E3.
T: +353 (0)1 4987000
W: www.reddyarchitecture.com
E: info@reddyarchitecture.com

Client Details:
Ruiside Developments Ltd.

Project Details:
PGATE
42 A PARKGATE STREET, DUBLIN 8

Drawing Title:
Existing and Proposed Quay Wall Elevations

Job No P18-107D	Date 27.01.20	Scale@A1 1:200
Status Planning	Drawn By: M. McGuire	Checked By: E. O'Brien
Purpose Planning Permission	Drawing Number PGATE-RAU-ZZ-DR-A-HTG-31132	Revision P02